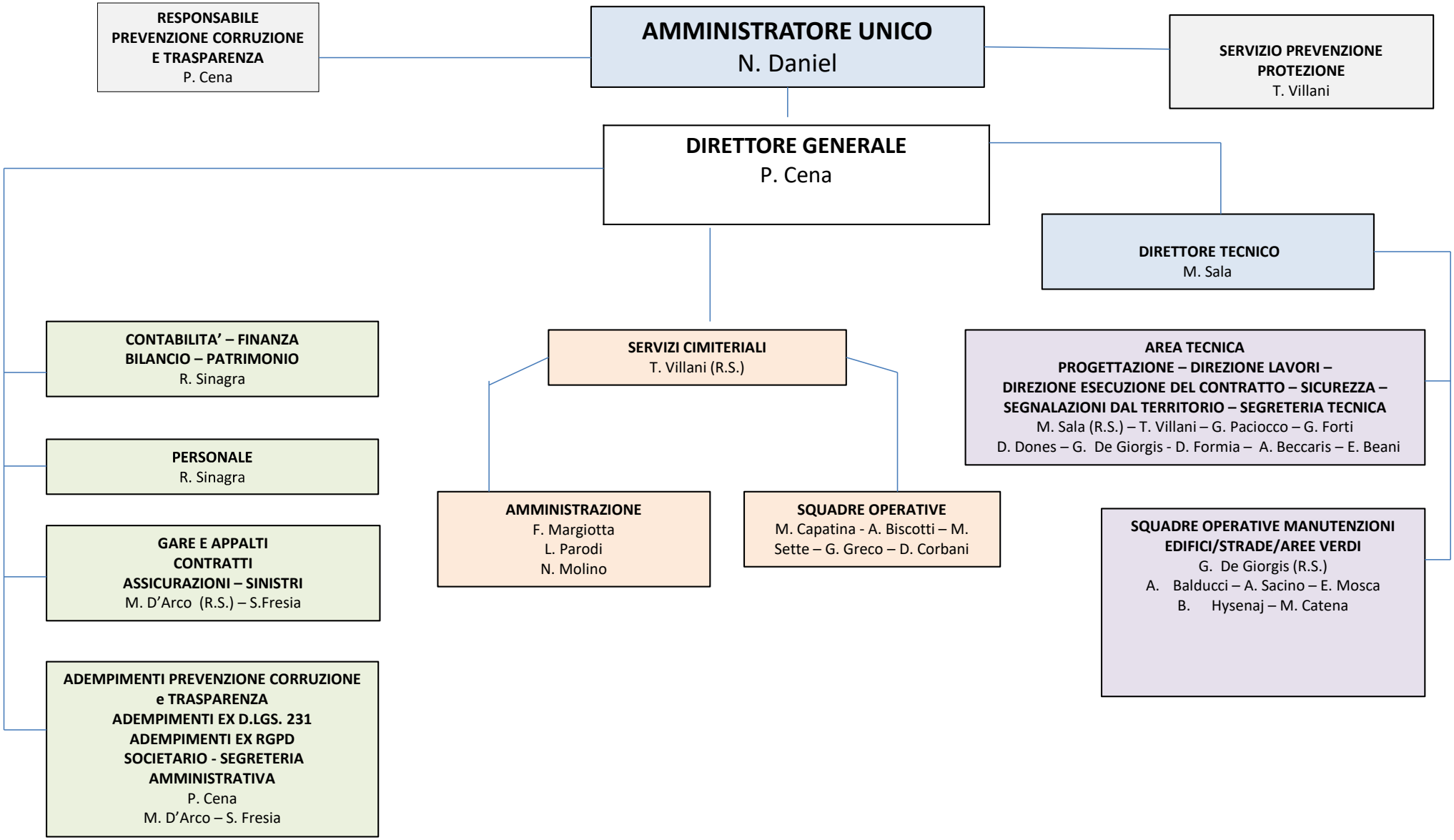

ORGANIGRAMMA AL 11/12/2025